

TERRACE FLOOR PLAN

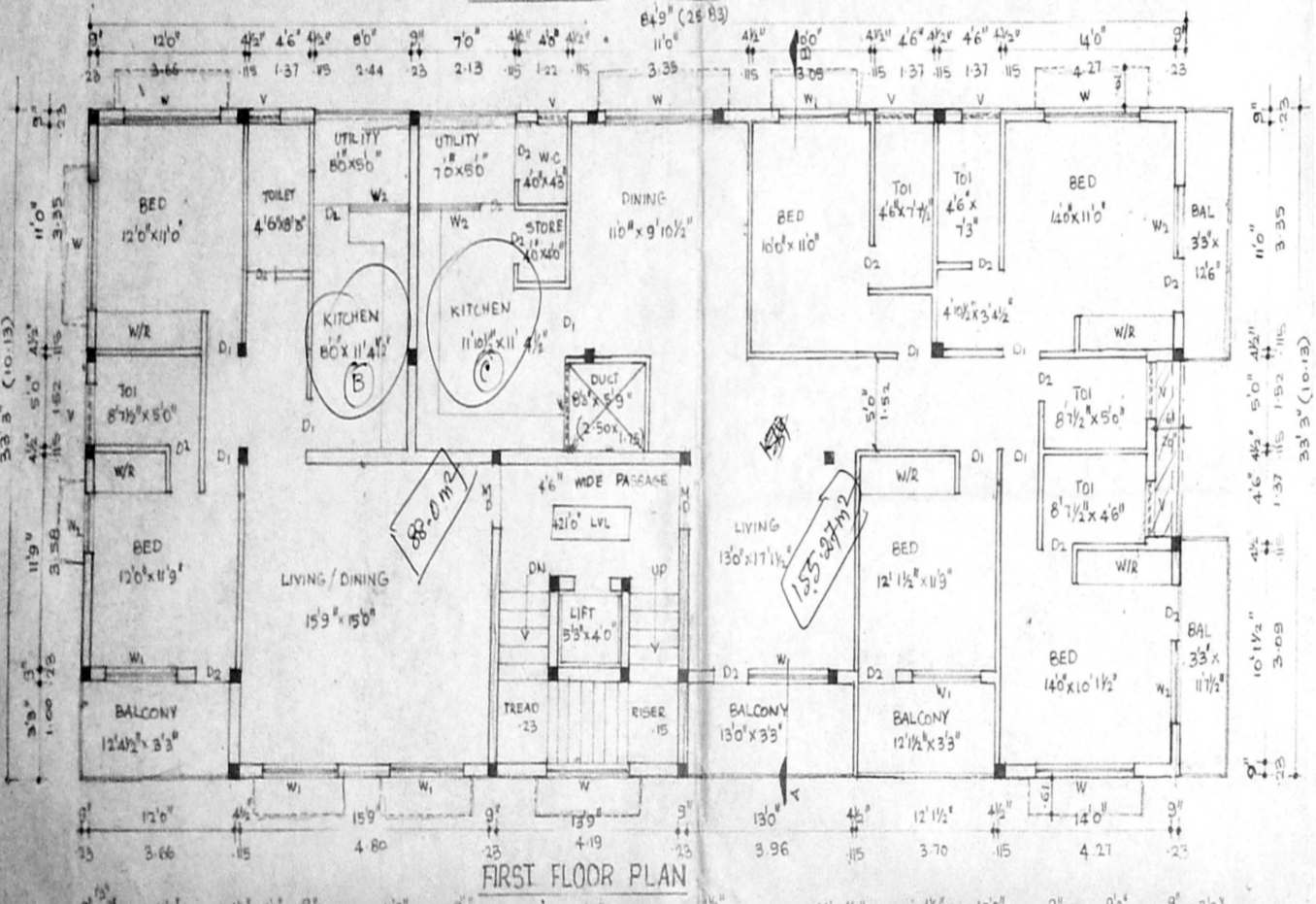

FIRST FLOOR PLAN

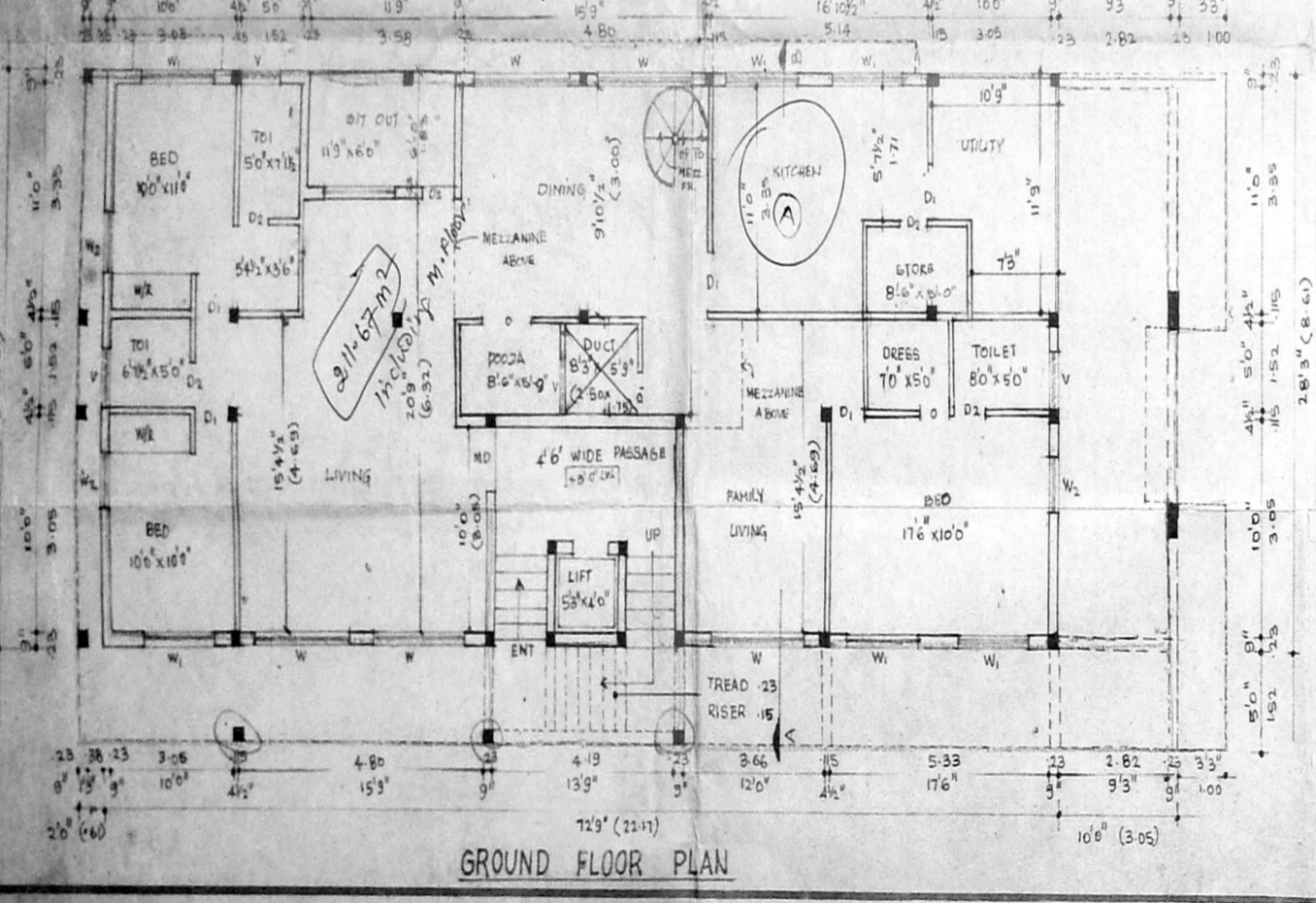

GROUND FLOOR PLAN

Planning Permit No. A/16475/371/94  
**APPROVED**  
 SUBJECT TO THE CONDITIONS IN THIS OFFICE LETTER.  
 No. A/11779/94 Date: 10-2-94  
 FOR MEMBER SECRETARY  
 MADRAS METROPOLITAN  
 DEVELOPMENT AUTHORITY  
 MADRAS-600 038

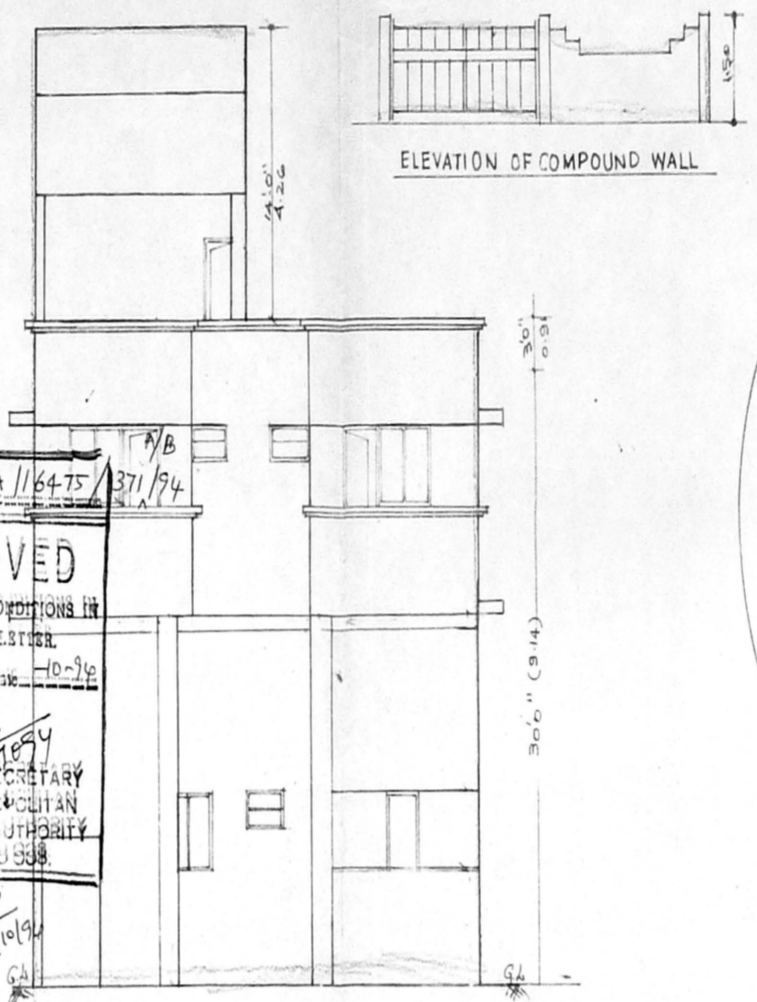

FRONT ELEVATION

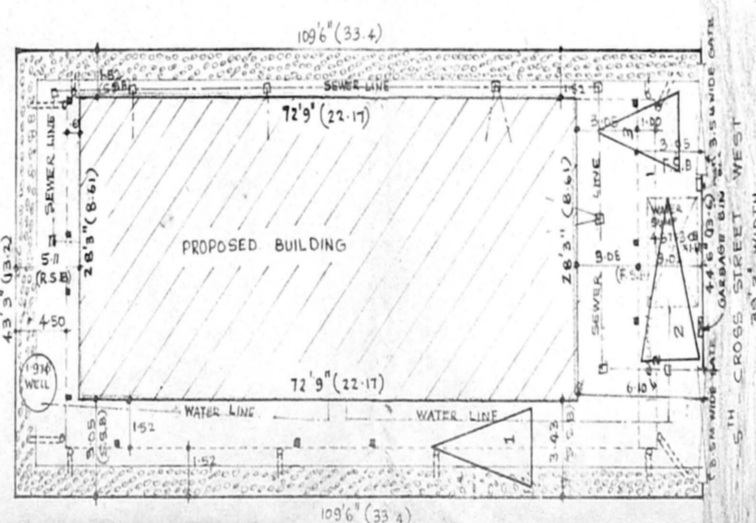

SITE PLAN

SCALE = 1:200

NOTE:  
 NO. OF CAR PARKING 2 NOS.  
 NO. OF SCOOTER PARKING 4 NOS.

SCALE = 1:100.

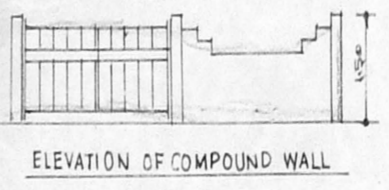

ELEVATION OF COMPOUND WALL

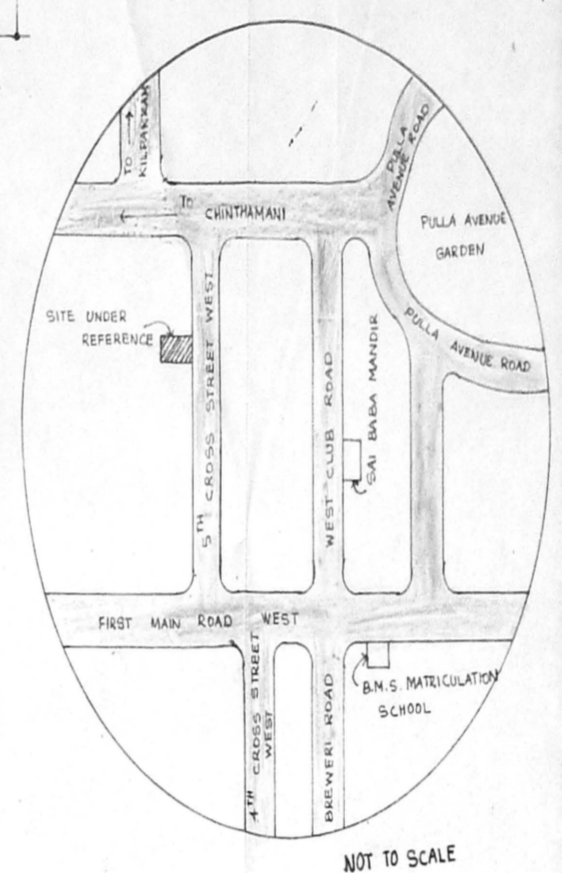

KEY PLAN

NOT TO SCALE

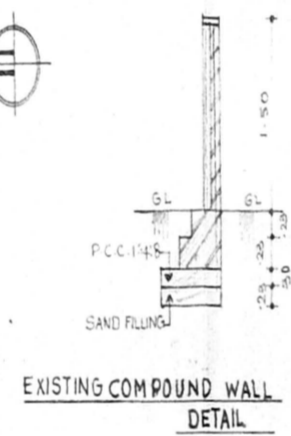

EXISTING COMPOUND WALL DETAIL

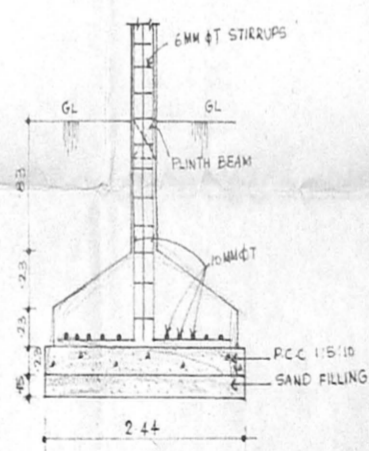

COLUMN FOUNDATION DETAIL

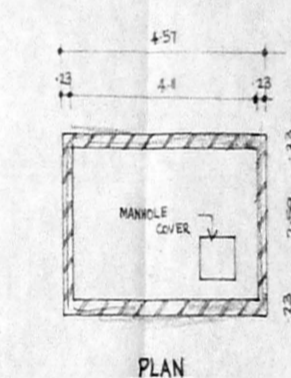

PLAN

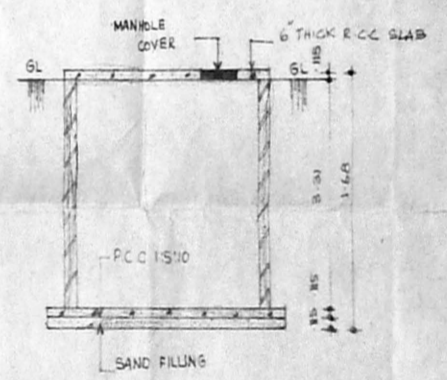

SECTION OF WATER SUMP DETAIL

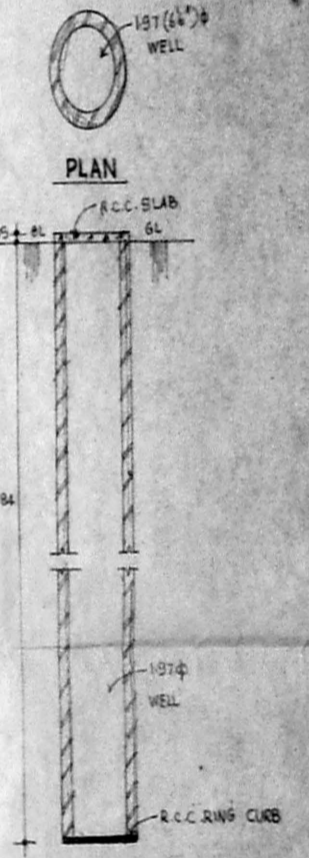

SECTION OF WELL DETAIL HERMITICALLY SEALED

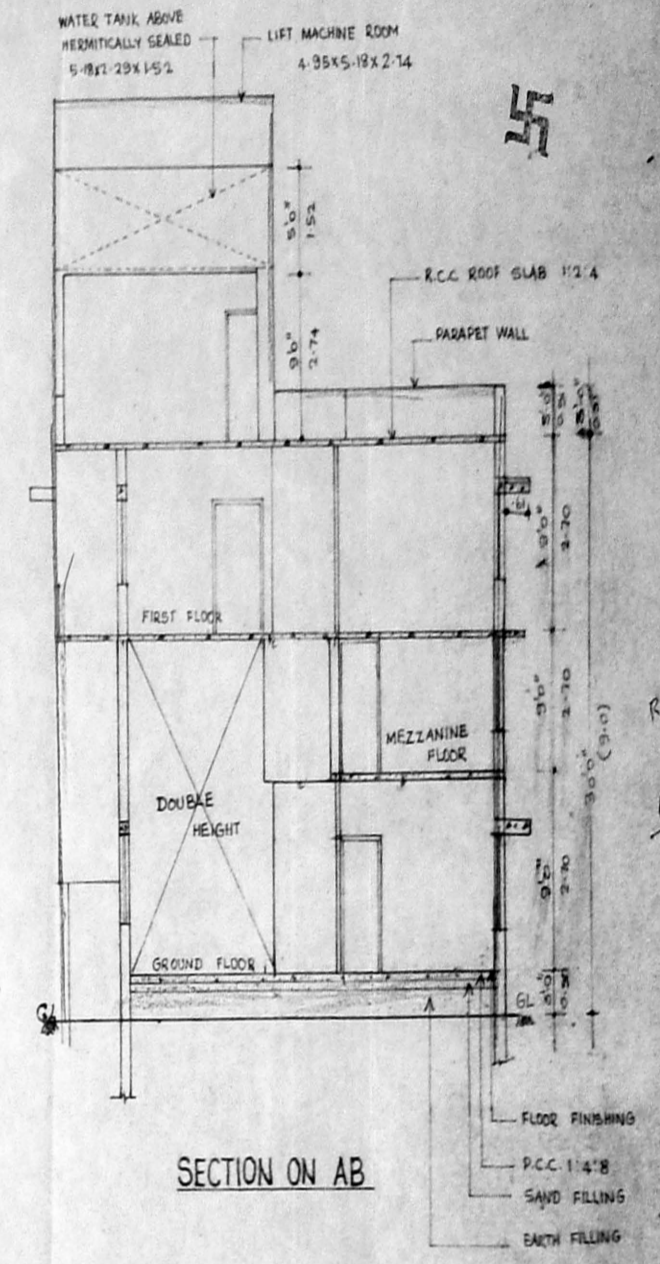

SECTION ON AB

1/2  
 Rp. dt  
 3/10/94  
 A/1179/94

PLAN SHOWING THE PROPOSED CONSTRUCTION OF THE RESIDENTIAL BUILDING FOR M.VENSIMAL M.DHARAMDASS AT DOOR NO.15, 5TH CROSS STREET, WEST SHENOY NAGAR, MADRAS. T.S.NO. 40 BLOCK NO. 9 CORP. DIVISION NO.67

SCHEDULE OF JOINERY

MD	- MAIN DOOR	1.22 x 2.13
D1	- FLUSH DOOR	0.91 x 2.13
D2	- do.	0.76 x 2.13
W	- GLAZED WINDOW	1.44 x 1.37
W1	- do.	1.83 x 1.37
W2	- do.	1.22 x 1.37
V	- VENTILATOR	0.91 x 0.61
Y1	- do.	1.52 x 0.61

COLOUR INDEX

PROPOSAL	[Symbol]
BOUNDARY	[Symbol]
ROAD	[Symbol]
WATER LINE	[Symbol]
SEWER LINE	[Symbol]

AREA STATEMENT

	SQ.FT	SQ.M
PLOT AREA	4745.75	440.69
GROUND FLOOR AREA	2001.53	186.50
MEZZANINE FLOOR AREA	659.74	61.29
FIRST FLOOR AREA	2890.46	262.95
TOTAL BUILT-UP AREA	5497.73	510.74
PLAT COVERAGE	99.64%	
F.S.I. ALLOWED	1.50 Times	
F.S.I. PROVIDED	1.16 Times	

LICENSED SURVEYOR

(M. VENSIMAL)  
 (M. DHARAMDASS)  
 SIG. OF OWNERS

K. SHIVA SHANKAR  
 LICENSED SURVEYOR  
 C.A. NO. /83/1213.

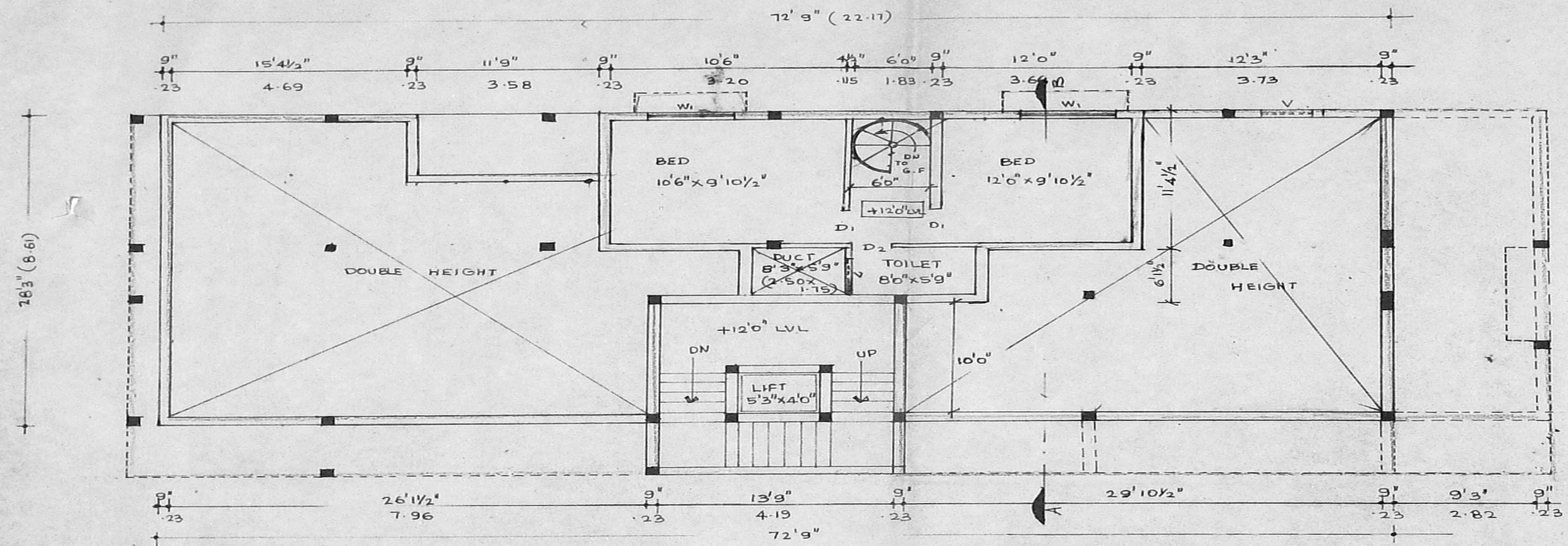

MEZZANINE FLOOR PLAN

Planning Permit No. A/16475 / 371/P/B/94  
**APPROVED**  
 SUBJECT TO THE CONDITIONS IN THIS OFFICE LETTER.  
 No. A/11721/94 Date 28-10-94  
 FOR MEMBER SECRETARY  
 MADRAS METROPOLITAN DEVELOPMENT AUTHORITY  
 MADRAS - 600 008.

d/c  
28'3" (8.61)

*Handwritten initials and date*  
27/10/94

R.P. dt 15/10/94  
31/10/94  
2/2

PLAN SHOWING THE PROPOSED CONSTRUCTION OF THE RESIDENTIAL BUILDING FOR M. VENSIMAL M. DHARAMDASS AT DOOR NO:15 5<sup>TH</sup> CROSS STREET, WEST SHENOY NAGAR MADRAS T.S.NO:40 BLOCK NO:9 CORP. DIVISION NO: 67

SCHEDULE OF JOINEY	
MD - MAIN DOOR	- 1.22 x 2.15
D <sub>1</sub> - FLUSH DOOR	- 0.91 x 2.15
D <sub>2</sub> - DO	- 0.76 x 2.15
W - GLAZED WINDOW	- 1.44 x 1.37
W <sub>1</sub> - DO	- 1.83 x 1.37
W <sub>2</sub> - DO	- 1.22 x 1.37
V - VENTILATOR	- 0.91 x 0.61

COLOUR INDEX	
PROPOSED	
BOULDERY	
ROAD	
WATER LINE	
SEWER LINE	

*Handwritten signature*  
 (M. VENSIMAL)  
  
*Handwritten signature*  
 (M. DHARAMDASS)  
 SIG. OF OWNERS ...

LICENSED SURVEYOR  
*Handwritten signature*  
 K. SHIVA SHANKAR  
 LICENSED SURVEYOR  
 C.A.NO. /89/12213.